North Sea: Platforms, Pipelines, Cables, Sediment Extraction, Mariculture

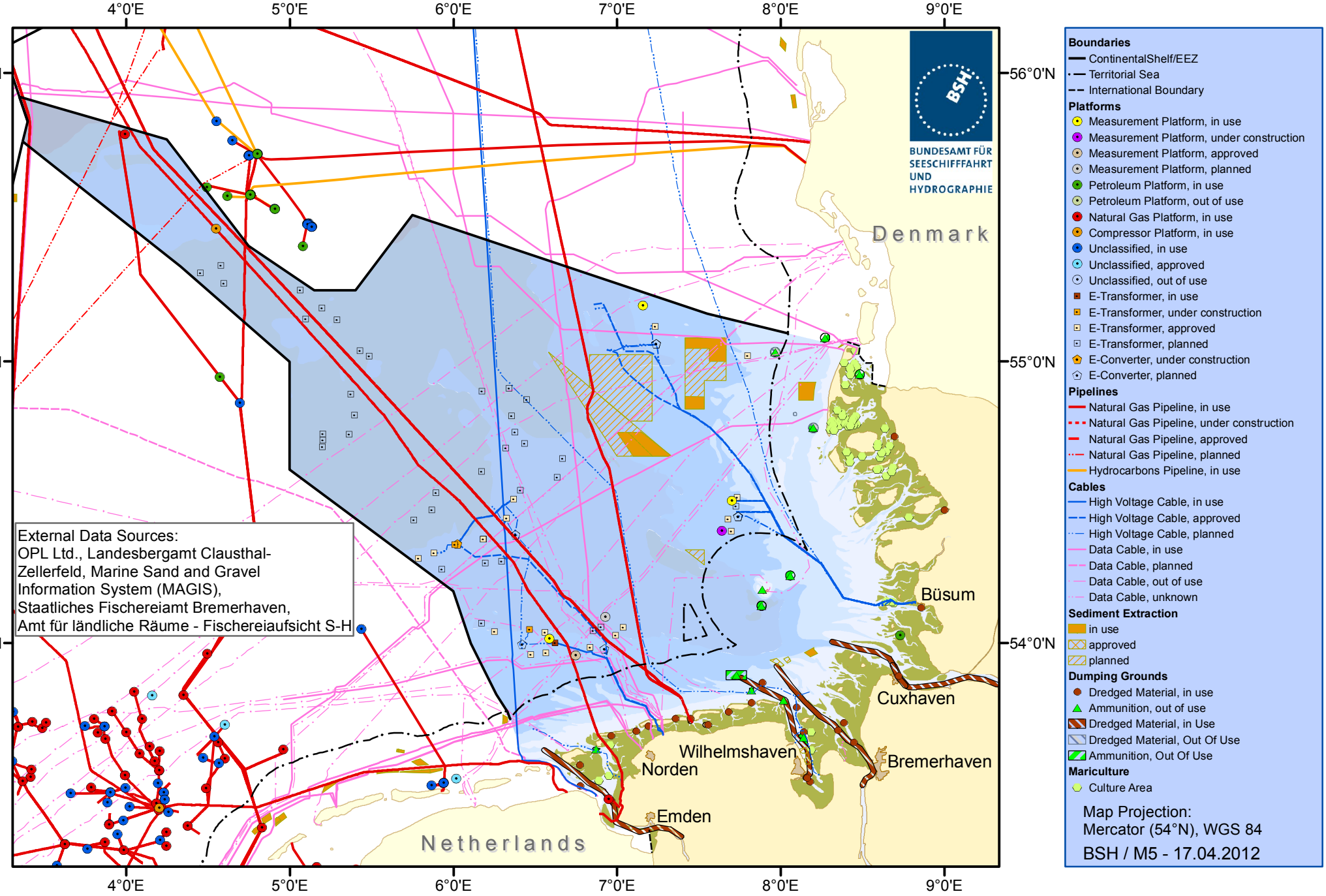

http://www.bsh.de/en/Marine_uses/Industry/CONTIS_maps/index.jsp