North Sea: Maritime and Military Features

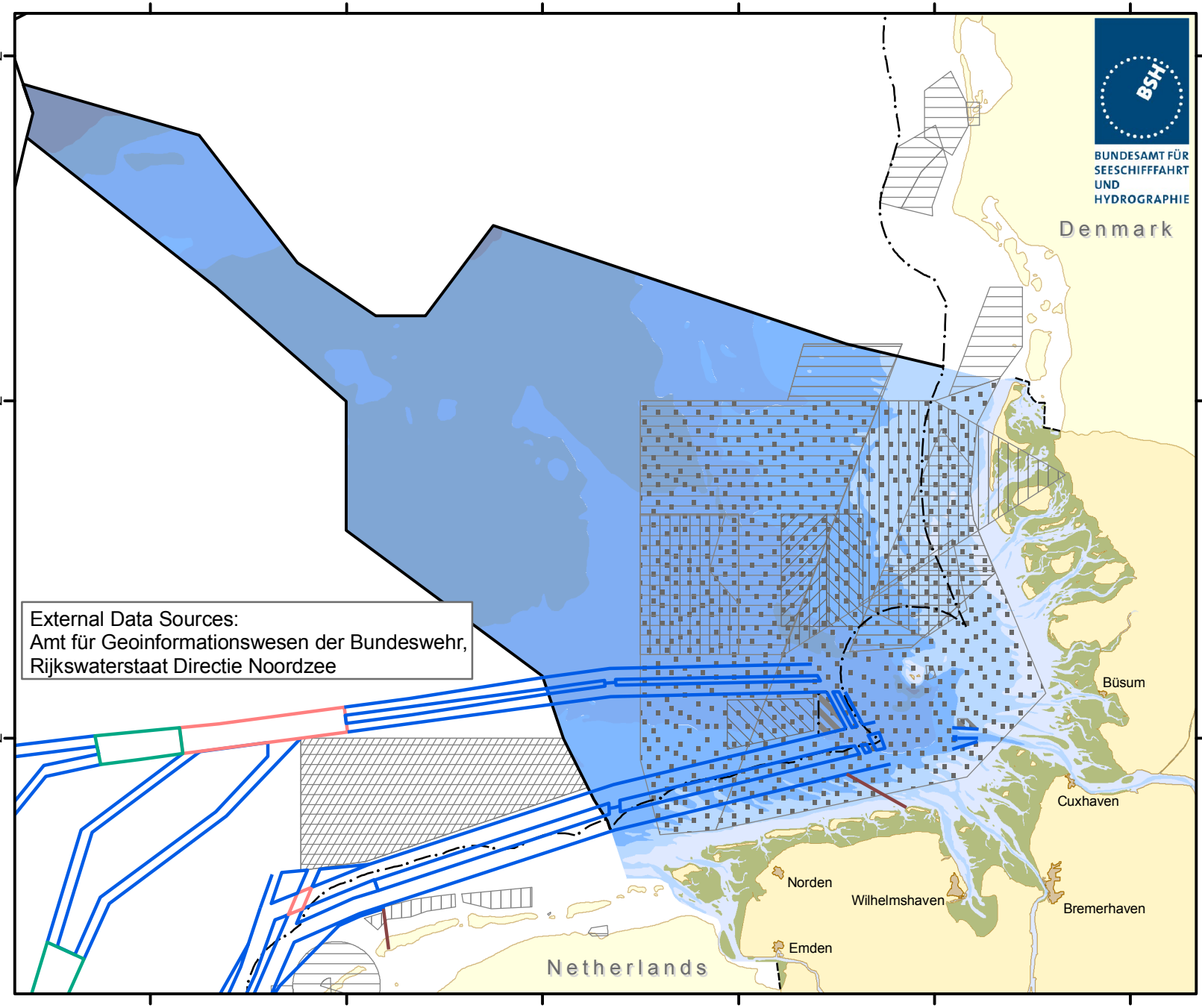

Boundaries
- Continental Shelf/EEZ
- Territorial Waters/12 nm Zone
- International Boundary

Maritime Features
- Traffic separation zone
- Deep water route
- Precautionary area
- Inshore traffic zone
- Shipping lane, recommended
- Shipping lane, not classified
- Restricted Area
- Anchoring Area

Military Practice Area
- Restricted Area
- Unclassified
- Air Force Exercise
- Mine Hunting Practice
- Firing Danger
- Submarine Exercise
- Torpedo Exercise

Geodetic Datum: WGS 84
Map Projection: Mercator (54°N)

BSH / M5 - 27.03.2012

http://www.bsh.de/en/Marine_uses/Industry/CONTIS_maps/index.jsp