Baltic Sea: Offshore Windfarms

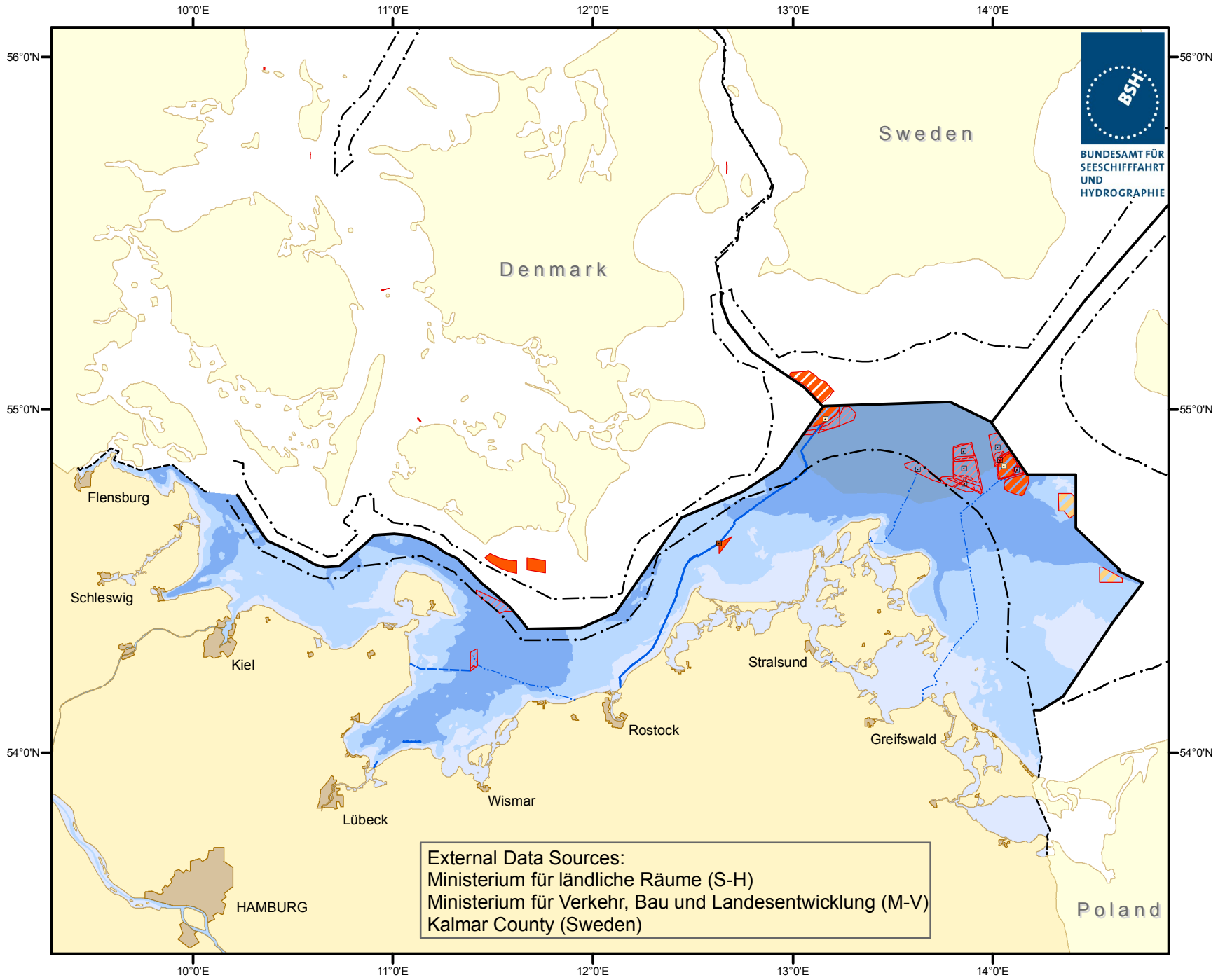

Offshore Windfarms
- in use
- under construction
- approved
- planned
- denied

Energy-Platforms
- E-Transformer, in use
- E-Transformer, under construction
- E-Transformer, approved
- E-Transformer, planned

Cables (Offshore Windfarms)
- in use
- under construction
- approved
- planned

Boundaries
- Continental Zone/EEZ
- Territorial Sea/12 nm Zone
- International Boundary

Geodetic Datum: WGS 84
Map Projection: Mercator (54°N)

BSH / M5 - 27.03.2012

http://www.bsh.de/en/Marine_uses/Industry/CONTIS_maps/index.jsp