Deckblatt (Teil 1) vom 29.07.2011, nach NfS-Heft 31/2011,
zur Sportboot-Krt. 3014, Blatt 9, Plan A, Kl. Ber. 2011, 11. II.
© BSH 2011

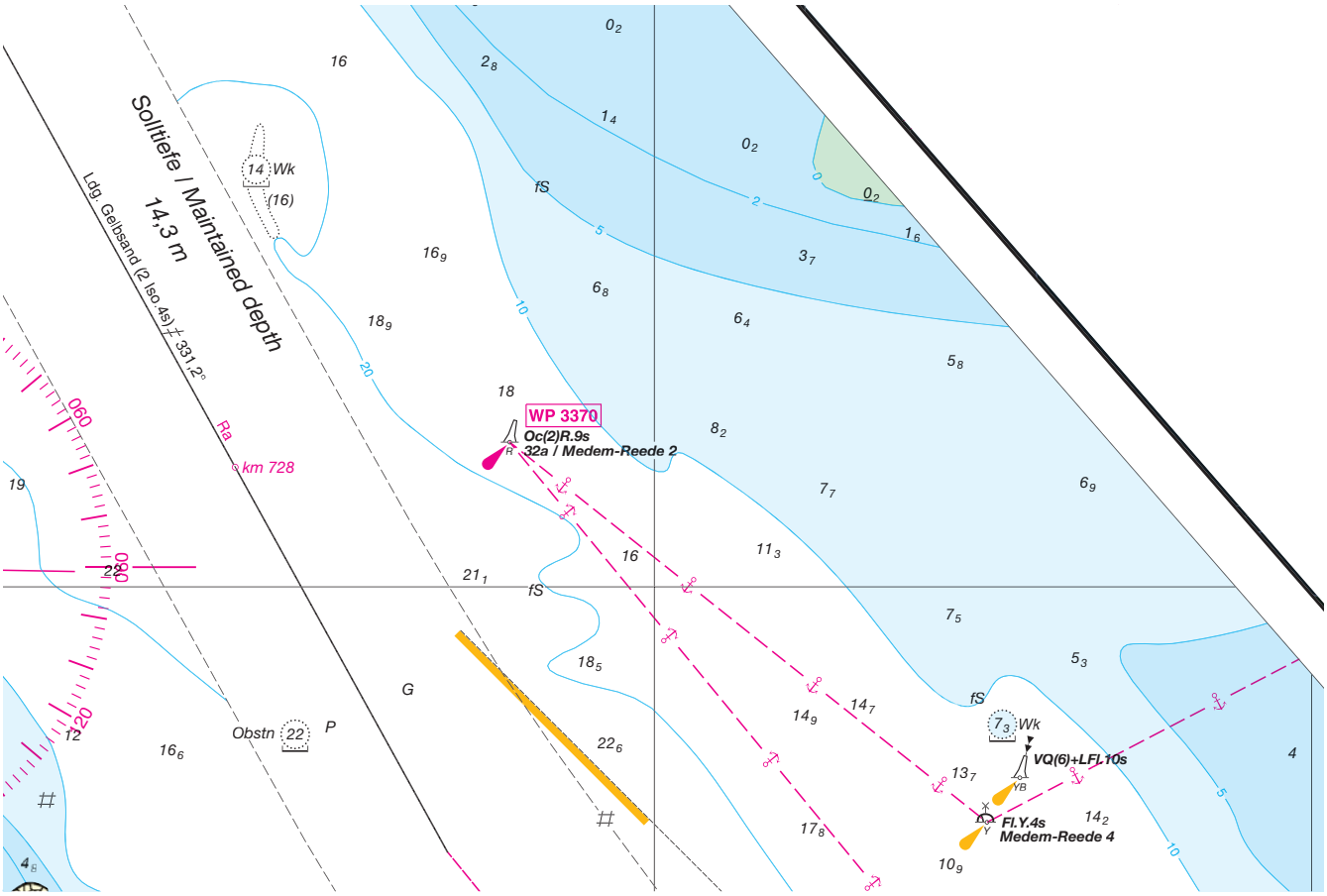
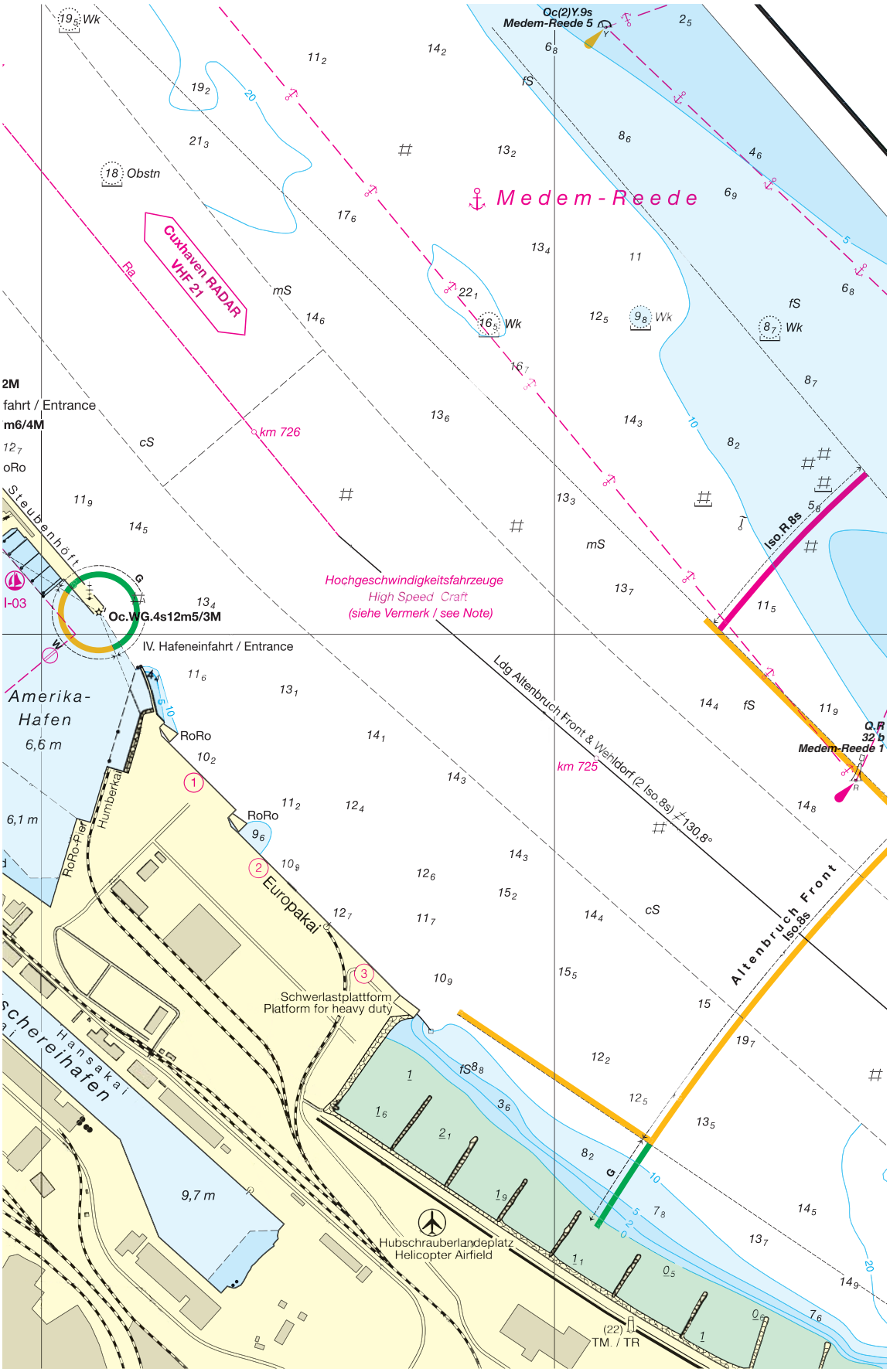
Deckblatt (Teil 2) vom 29.07.2011, nach NfS-Heft 31/2011,
zur Sportboot-Krt. 3014, Blatt 9, Plan A, Kl. Ber. 2011, 11. II.
© BSH 2011